

PROPOSED ADDITIONS
IN T S NO 2/22 BLOCK
NO 22 URUR VILLAGE
ADAYAR MADRAS 20.

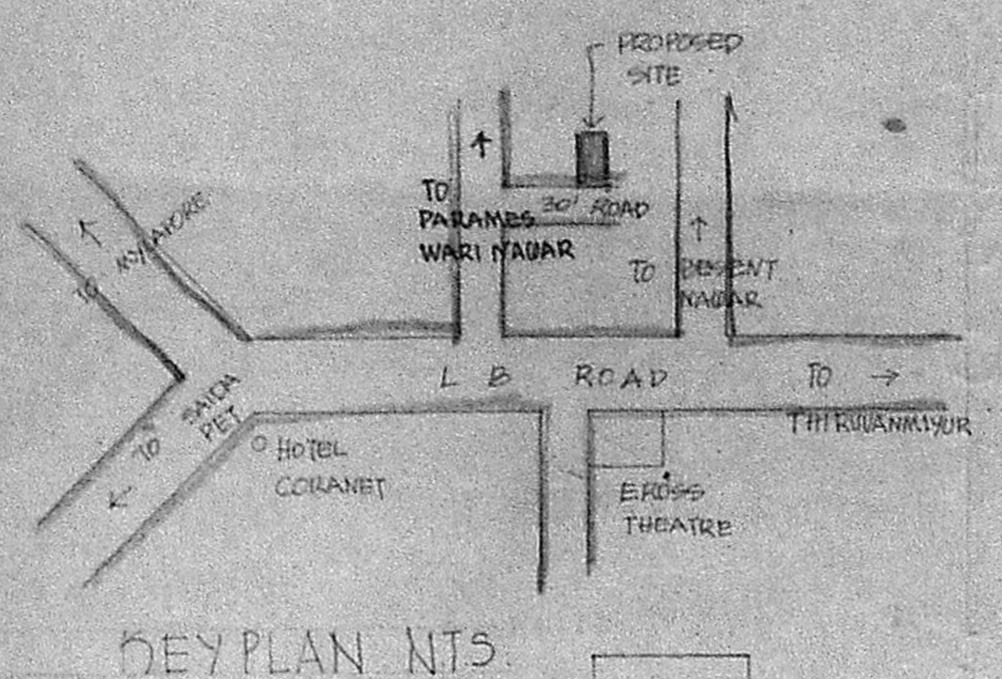

KEY PLAN NTS.

Office Copy B/10268/239/90
As per the instructions of DP in P. 36 % built up of files of this sanctioned plans have been signed by an AP
120690

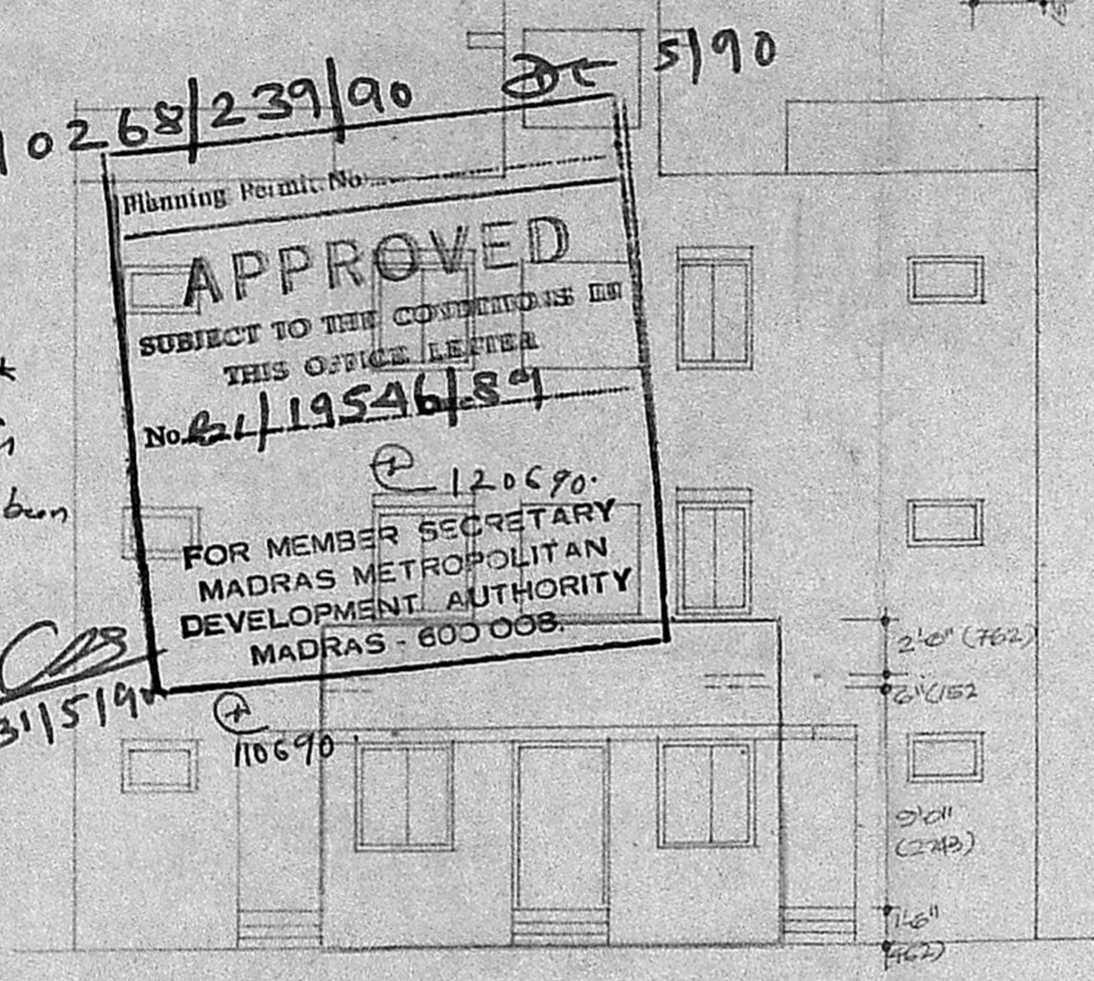

FRONT ELEVATION

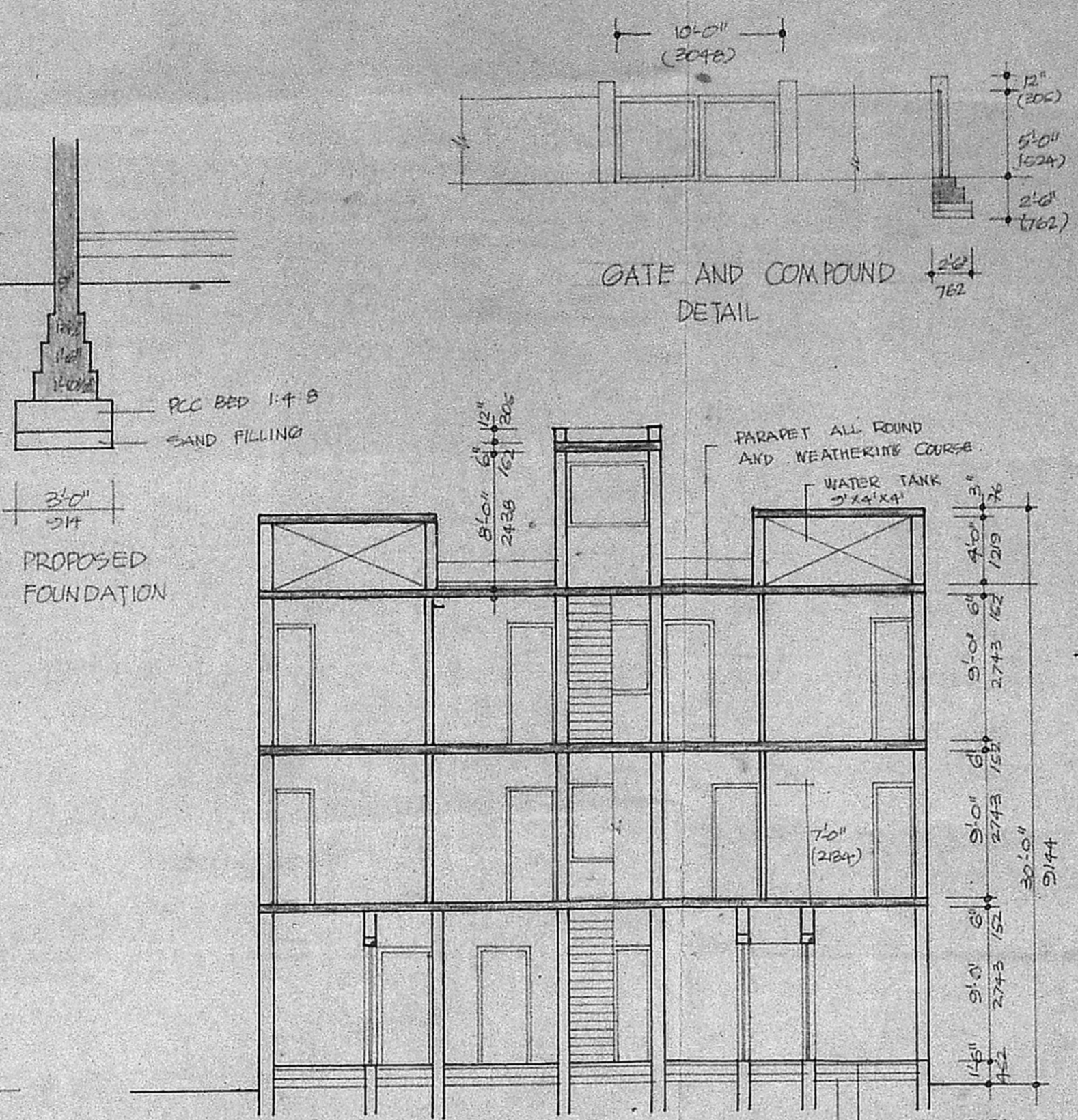

SECTION ON AD

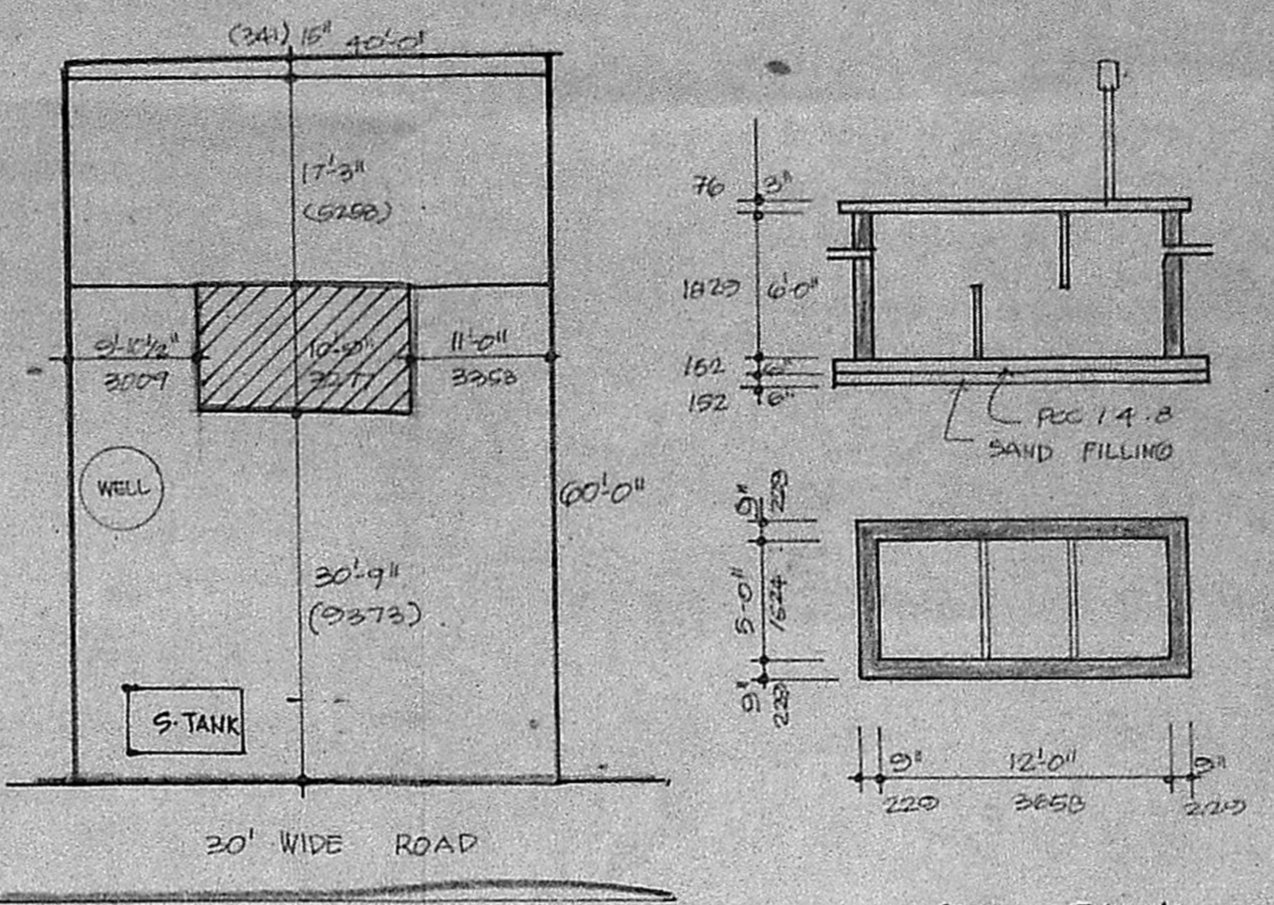

SITE PLAN 1/16" = 1'-0"

SEPTIC TANK DETAIL

DETAIL OF WELL

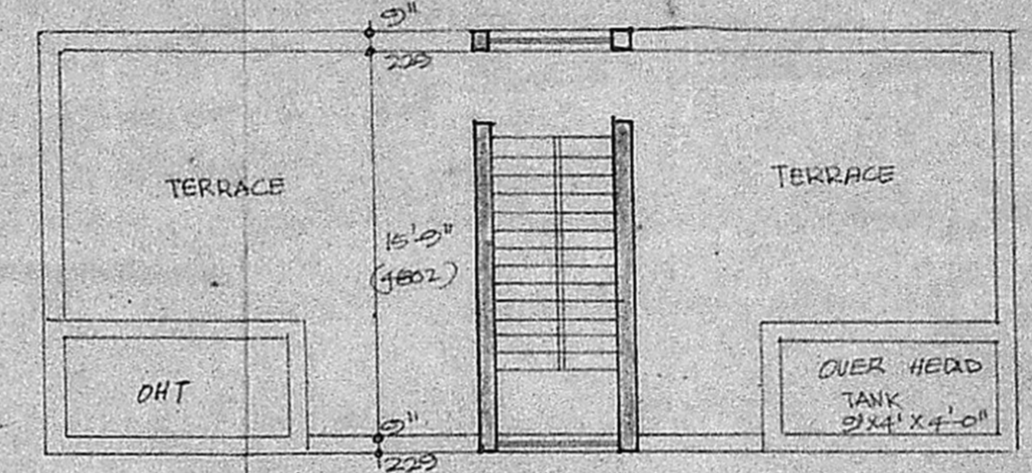

TERRACE FLOOR PLAN

NOTE:
SCALE 1/8" = 1'-0"

MMDA/BI/PP-NO. /	
C.No. 239/90	
AMR. ... MAIN DOOR ... 4' x 7' 6"	1219 X 2124
SHIRLEY - DO - 3' 3" x 7' 0"	1301 X 2124
PART I - DOOR - 3' 0" x 7' 0"	314 X 2124
PART II - DOOR - 3' 0" x 7' 0"	762 X 2124
W - WINDOW - 4' 0" x 4' 6"	1220 X 1372
W1 - DOOR - 3' 0" x 4' 6"	314 X 1372
W2 P. - DOOR - 2' 0" x 4' 6"	610 X 1372
V - VENTILATOR - 3' 0" x 2' 0"	314 X 610
J - JALY - 5' 0" x 4' 6"	1524 X 1372

SPECIFICATION:
FOUNDATION: RCC 1:4:8 & BK WORK IN CM 1:6 MIX
SUPER STRUCTURE: BK WORK IN CM 1:6 MIX
LINTEL & ROOF: RCC 1:2:4 MIX
JOINERY: BEST INDIAN TEAK WOOD
WEATHERING COURSE: BS JELLY IN LINE CONC. AND ABR TILES ON THE TOP

AREA STATEMENT:
PLOT AREA: 2400 SFT 273 SQM
EXD AREA: 2070 SFT 192.67 SQM
PROPOSED AREA: 205.55 SFT 19 SQM
TOTAL FLOOR AREA: 2275 SFT 212 SQM
PLOT COVERAGE: 37%

PROPOSED COLOR: _____
EXD COLOR: _____
ROAD COLOR: _____
SITE COLOR: _____

Rajesh Kumar
OWNER

Shruthi
SHEILA SRI PRAKASH
B. ARCH. AIIA. M.C.A.
C.A. No. RA 67/87
SHILPA ARCHITECTS & INTERIOR DESIGNERS
61, 3RD MAIN ROAD,
ADAYAR, MADRAS - 600 020
LICENSED SURVEYOR

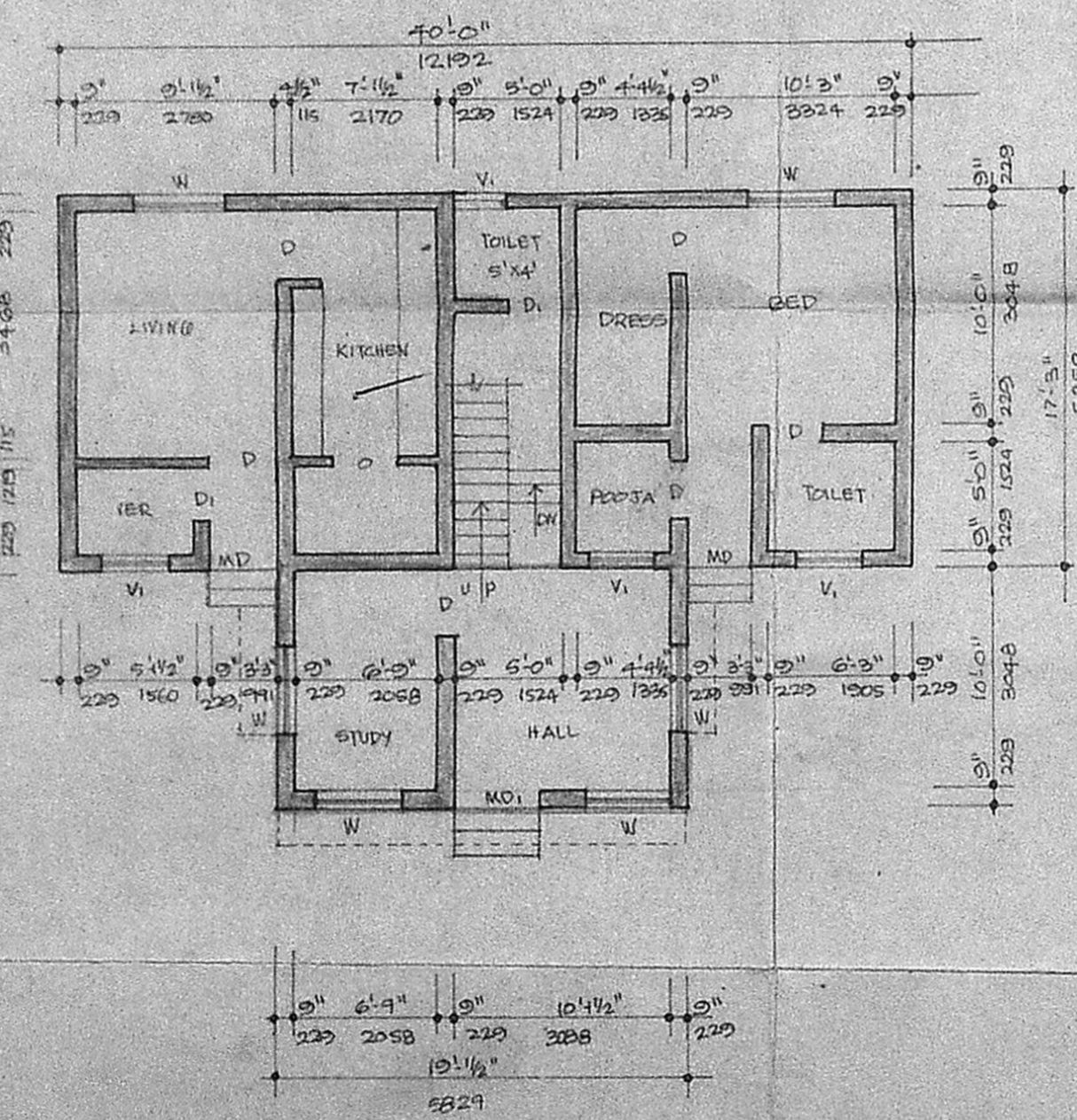

GROUND FLOOR PLAN

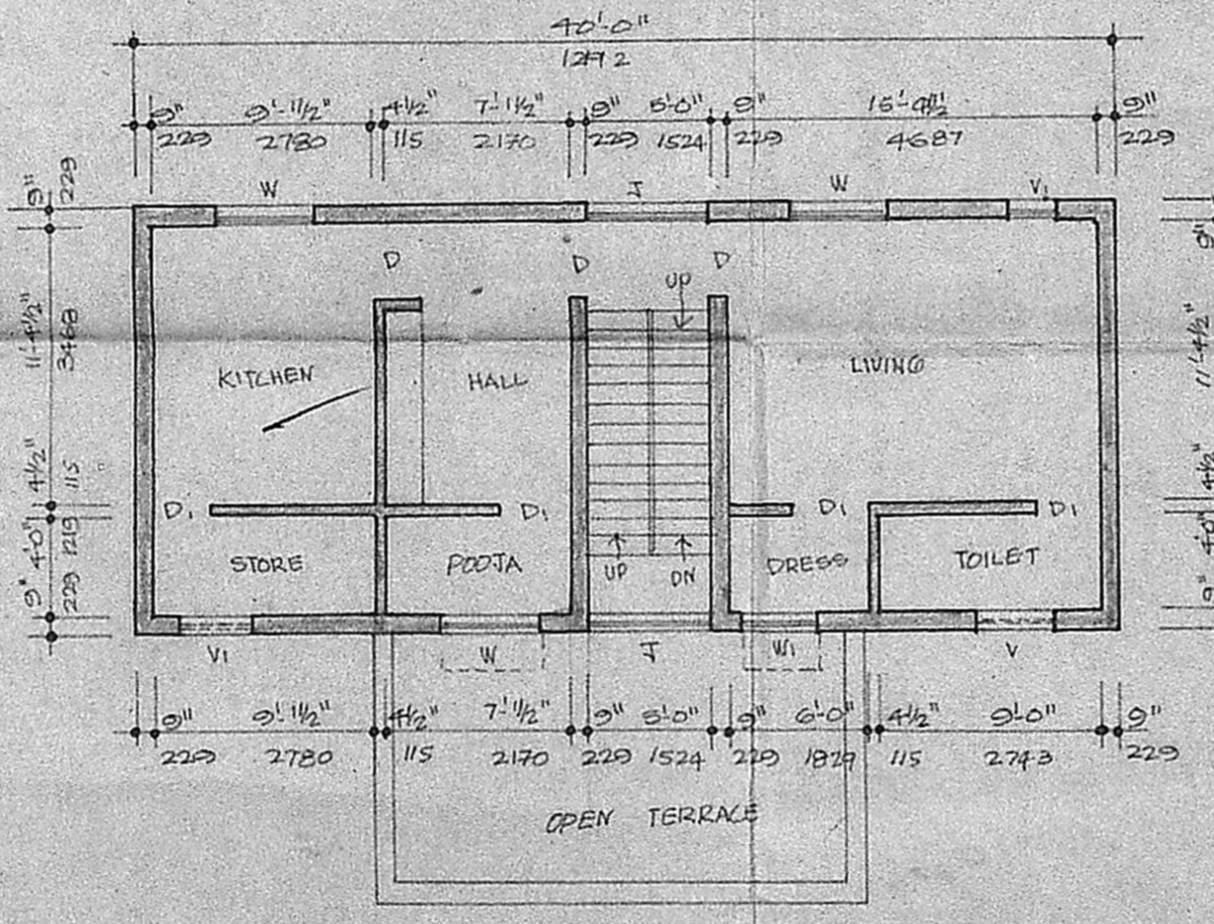

FIRST FLOOR PLAN

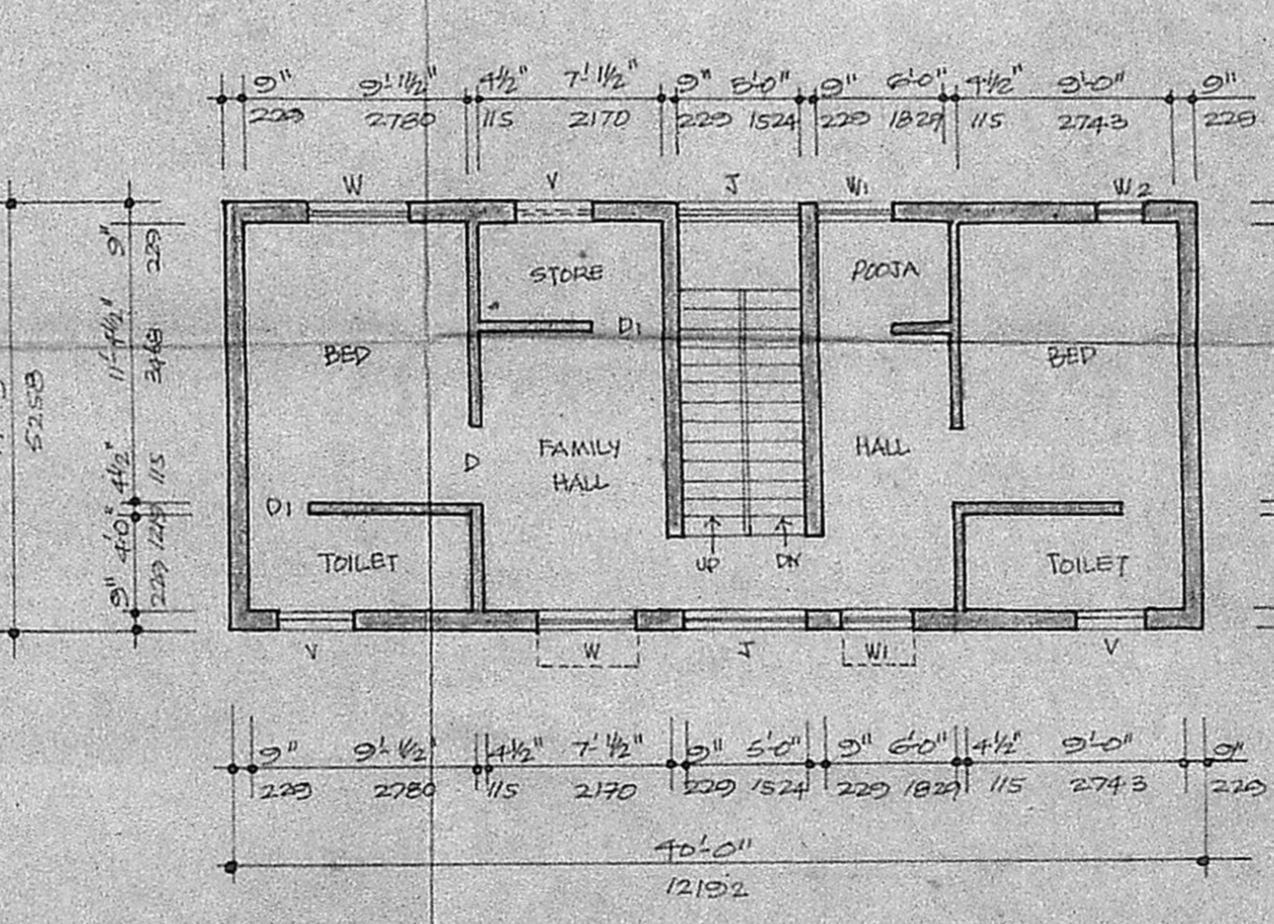

SECOND FLOOR PLAN